

NOTE: TREE MAP IS BASED ON THE ARCHITECTS SITE PLAN WITH THE FOLLOWING ARBORISTS SYMBOLS ADDED. BASED ON SITE MEASUREMENTS TAKEN - 4/29/2015

TREE MAP SYMBOLS LEGEND

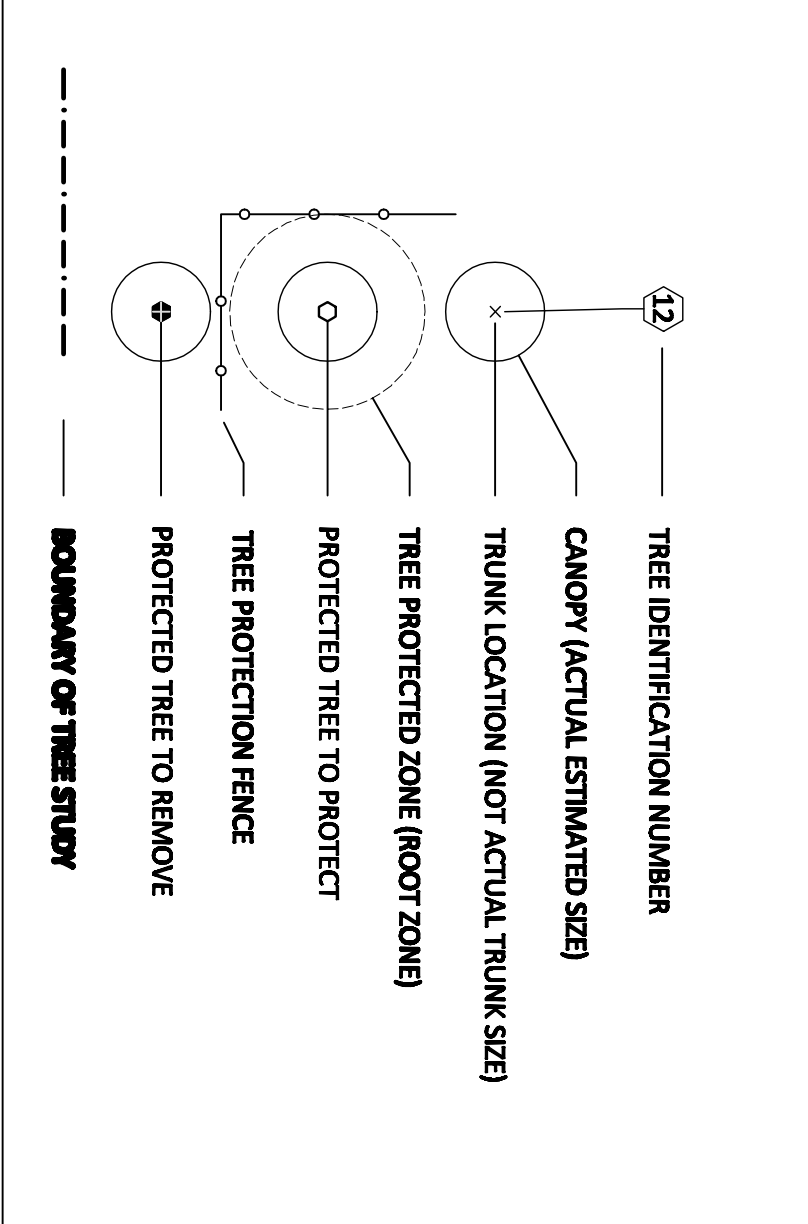

TREE PROTECTION PLAN

RECONSTRUCTION

- a. PRE-CONSTRUCTION MEETING: THE PROJECT ARCHITECT OR LANDSCAPE ARCHITECT SHALL ATTEND A PRE-CONSTRUCTION MEETING WITH THE CONTRACTORS TO EXPLAIN THE TREE PROTECTION AND MAINTENANCE REQUIREMENTS AS OUTLINED IN THE APPROVED TREE PROTECTION PLAN (TPM).
- b. TREE PROTECTION FENCING: PRIOR TO ANY GRADING, GRUBBING, TRENCING, GRADING, OR ANY LAND DISTURBANCES, TREE PROTECTION FENCING MUST BE INSTALLED AS FOLLOWS:
1. TYPE 6 FOOT HIGH CHAIN-LINK CONSTRUCTION FENCING WITH ROD POSTS.
2. SIGNAGE: ONE ENGLISH LANGUAGE AND ONE SPANISH LANGUAGE. SIGNAGE VERTICAL WATERPROOF SIGN SHALL BE INSTALLED ON THE FENCE IN A CONSPICUOUS LOCATION AROUND EACH INDIVIDUAL PROTECTED TREE. THE SIGN SHOULD BE LOCATED AT THE END OF EACH PROTECTED TREE. THE SIGN SHALL BE PLACED AT APPROXIMATELY 30-FOOT INTERVALS. THE SIZE OF EACH SIGN MUST BE A MINIMUM OF 18 INCHES WIDE AND MUST CONTAIN THE FOLLOWING BELOW: THE LETTERING IN THE WORD "WARNING" (AND SPANISH EQUIVALENT) MUST BE IN CAPITAL LETTERS AT LEAST 7 INCHES IN HEIGHT. THE PHRASE "TREE PROTECTION ZONE" MUST BE IN CAPITAL LETTERS AT LEAST 1 INCHES. SEE ALL OTHER LETTERING MUST BE AT LEAST 1/4 INCH IN SIZE.
- WARNING

THE PROTECTION ZONE

ENTRY PROHIBITED. THIS FENCE SHALL REMAIN IN PLACE THROUGHOUT THE ENTIRE CONSTRUCTION PERIOD.

TO REPORT VIOLATIONS, CONTACT CONSTRUCTION SUPERINTENDENT

ADVERTENCIA

ZONA DE PROTECCIÓN DE ÁRBOLES

ENTRADA PROHIBIDA. ESTA CERCÍA DEBE PERMANECER EN SU LUGAR DURANTE EL PERIODO DE CONSTRUCCIÓN.

PARA REPORTAR VIOLACIONES, CONTACTE AL SUPERINTENDENTE

- c. VIOLATION REMEDIATION: VIOLATION THAT THE PROTECTION FENCING HAS BEEN VIOLATED PURSUANT TO THE APPROVED TREE PROTECTION PLAN SHALL BE REMEDIATED TO THE CITY BEFORE CONSTRUCTION COMMENCES.
1. THE CITY OF SIMI VALLEY USUALLY REQUIRES THIS AS A CONDITION OF SUBMITTING THE APPROVEMENT PERMITS.

DURING CONSTRUCTION

- a. THE PROTECTION ZONE RESTRICTIONS: NO GROUND DISTURBANCE, GRADING, TRENCING, CONSTRUCTION ACTIVITIES OR STRUCTURAL DEVELOPMENT SHALL OCCUR WITHIN THE TREE PROTECTION ZONE (TPZ) EXCEPT AS SPECIFICALLY AUTHORIZED BY THIS PERMIT AND THE APPROVED TPM.
1. NO EQUIPMENT, SOIL, OR CONSTRUCTION MATERIALS SHALL BE PLACED WITHIN THE TPZ, NO OIL, GASOLINE, CHEMICALS, PAINTS, SOLVENTS, OR OTHER DAMAGING MATERIALS MAY BE DEPOSITED WITHIN THE TPZ OR IN DRAINAGE CHANNELS, SWALES OR WADS THAT MAY LEAD TO THE TPZ.
2. UNLESS OTHERWISE DIRECTED BY THE PROJECT ARCHITECT, ALL WORK DONE WITHIN THE TPZ, INCLUDING BRUSH CLEARANCE, DRAINING, TRENCING AND PLANTING, SHALL BE DONE WITH HAND TOOLS OR SMALL HAND HELD POWER TOOLS THAT ARE OF A DEPTH AND BESEAT THAT WILL NOT CAUSE ROOT DAMAGE.
3. WHERE TRENCING OR DRIBBLING WITHIN THE TPZ IS SPECIFICALLY PERMITTED, THE WORK SHALL BE CONDUCTED IN A MANNER THAT MINIMIZES ROOT DAMAGE, AS DIRECTED BY AN ARBORIST.
4. GRADE CHANNELS OUTSIDE OF THE TPZ SHALL NOT SIGNIFICANTLY ALTER DAMAGE TO PROTECTED TREES.
5. GRADING WITHIN THE TPZ SHALL USE METHODS THAT MINIMIZE ROOT DAMAGE AND ENSURE THAT ROOTS ARE NOT CUT OFF FROM AIR, WHERE EXPOSURE MAY BE A FACTOR RETURN AND PROTECT THE ORIGINAL GRADE OR OTHERWISE REPAVE THE SOIL.
6. PROTECTED TREES SHALL NOT BE USED FOR MOORING BOATS, EXTERNAL WIRING OR PULSES FOR SUPPORTING STRUCTURES, AND SHALL BE KEPT FREE OF HAILS, SCISSORS, KNOTS, WINDS, STAKES AND OTHER UNAUTHORIZED HAZARDOUS DEVICES OR ATTACHMENTS.
7. THE TREE SPECIFIC CARE RECOMMENDATIONS FOR EXISTING TREES DURING CONSTRUCTION.
8. CONTINUE IRRIGATION FOR THESE ENOUGH STRESSED TREES. IT IS OK TO FERTILIZE THE TREE IF DESIRED.
- c. PRUNING:
1. NO PRUNING NEEDED AT THIS TIME.
2. ALL PRUNING MUST COMPLY WITH ARB 13008 PRUNING AND BEST MANAGEMENT PRACTICES TREE PRUNING (2008)
3. ALL PRUNING MUST COMPLY WITH ARB 2283.1 SAFETY STANDARDS OF PRACTICE FOR TREE CARE.
4. OTHER: NONE AT THIS TIME.
- d. ARBORIST MONITORING: AN ARBORIST OR LANDSCAPE ARCHITECT SHALL BE DESIGNATED TO MONITOR ALL GRUBBING, TRENCING, DRAINING, GRADING AND CONSTRUCTION ACTIVITIES WITHIN THE TPZ. ADDITIONALLY, THE ARBORIST SHALL PERFORM THE FOLLOWING DURING:
1. PERSONAL WEEKLY INSPECTIONS OF TREE PROTECTION FENCING DURING GRADING OR CONSTRUCTION WITHIN THE TREE PROTECTED ZONE OF PROTECTED TREES AND REPORT DEFICIENCIES IMMEDIATELY TO THE CITY OF SIMI VALLEY.
2. MONTHLY REPORTS NOT REQUIRED.
3. STOP OR DIVERT ALL WORK WHEN DEFICIENCIES REQUIRE REMEDIATION AND NOTIFY THE CITY OF SIMI VALLEY.
4. ADVISE THE CITY OF SIMI VALLEY WHEN TREE PROTECTION FENCING MAY BE REMOVED.
- a. UNANNOUNCED TREE DAMAGE REPORTING: THE PERMITTEE SHALL SUBMIT UNANNOUNCED DAMAGE REPORTS TO THE CITY OF SIMI VALLEY WITHIN 24 HOURS OF OCCURRENCE OR DISCOVERY OF THE DAMAGE.

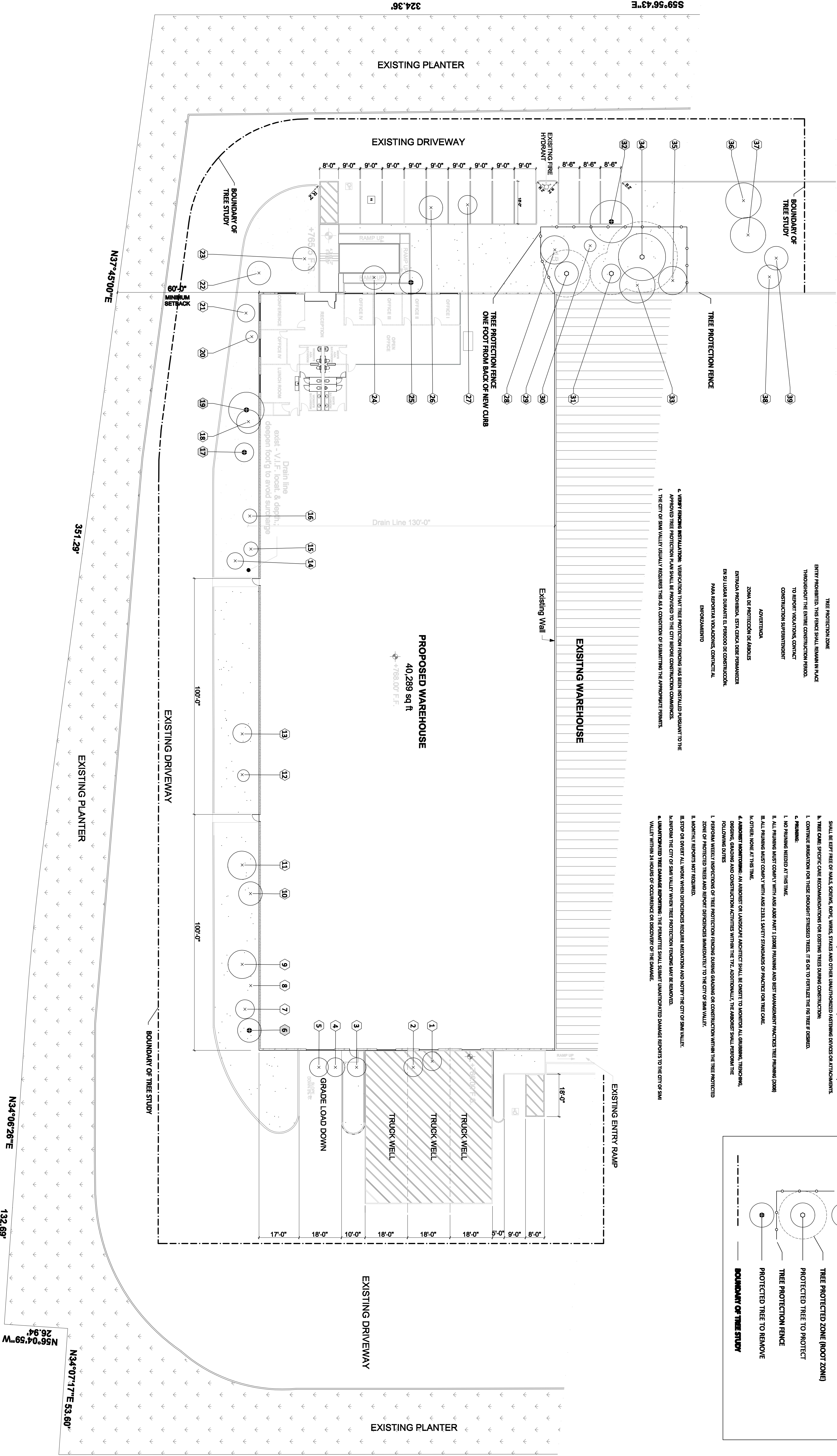

REVISIONS	NO.	DATE	DESCRIPTION

UNDERGROUND SERVICE ALERT
CALL 811 OR 1-800-4-A-CA
CALL : TOLL FREE
1-800-227-2800
TWO WORKING DAYS BEFORE YOU DIG